

Main Theme

Final Fantasy VII

Arrangement by blitzwater

Transcribed by David Seastrunk

Moderate ♩ = 102

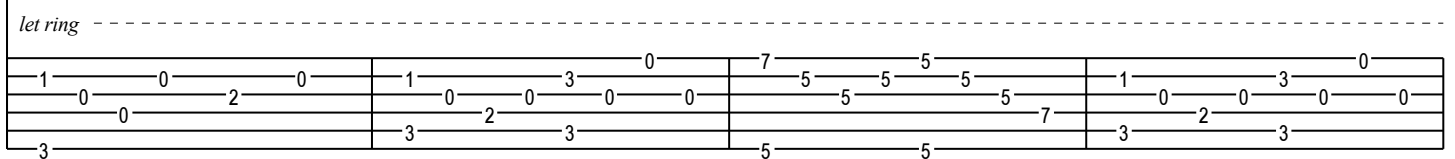
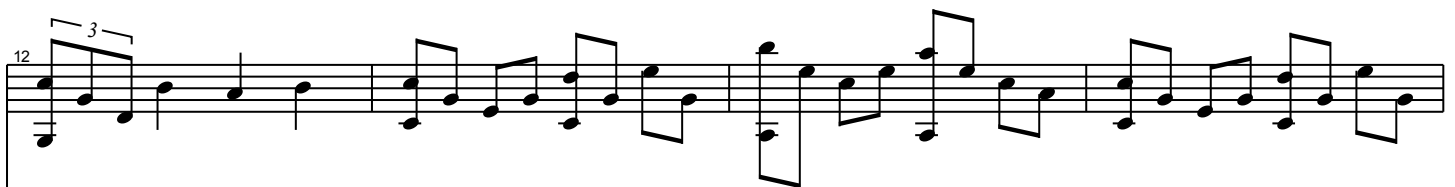
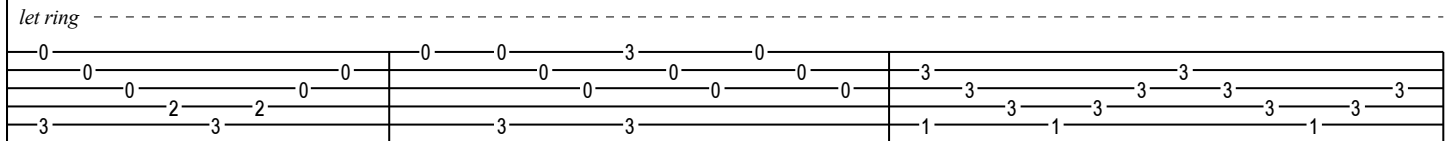
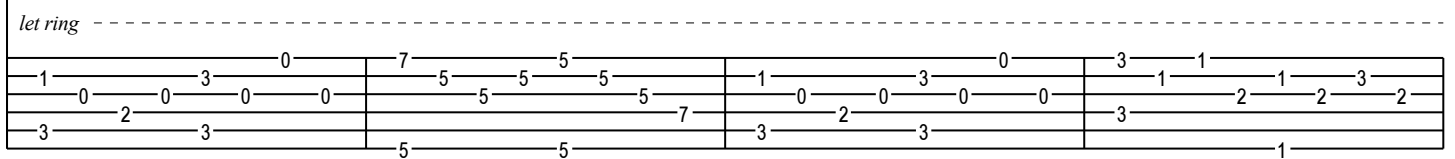
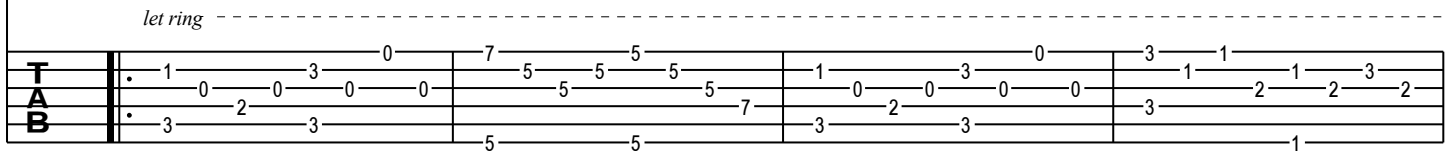
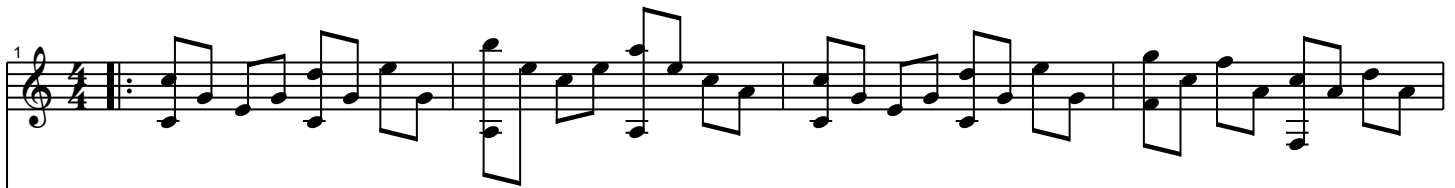

16

let ring

20

let ring

23

let ring

27

let ring

31

let ring

35

[illegible]

let ring

[illegible]

let ring -----

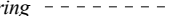

1 0 2 3 3 2 0 1 2 3