Quiet Water

UNDERTALE

Music by Toby Fox
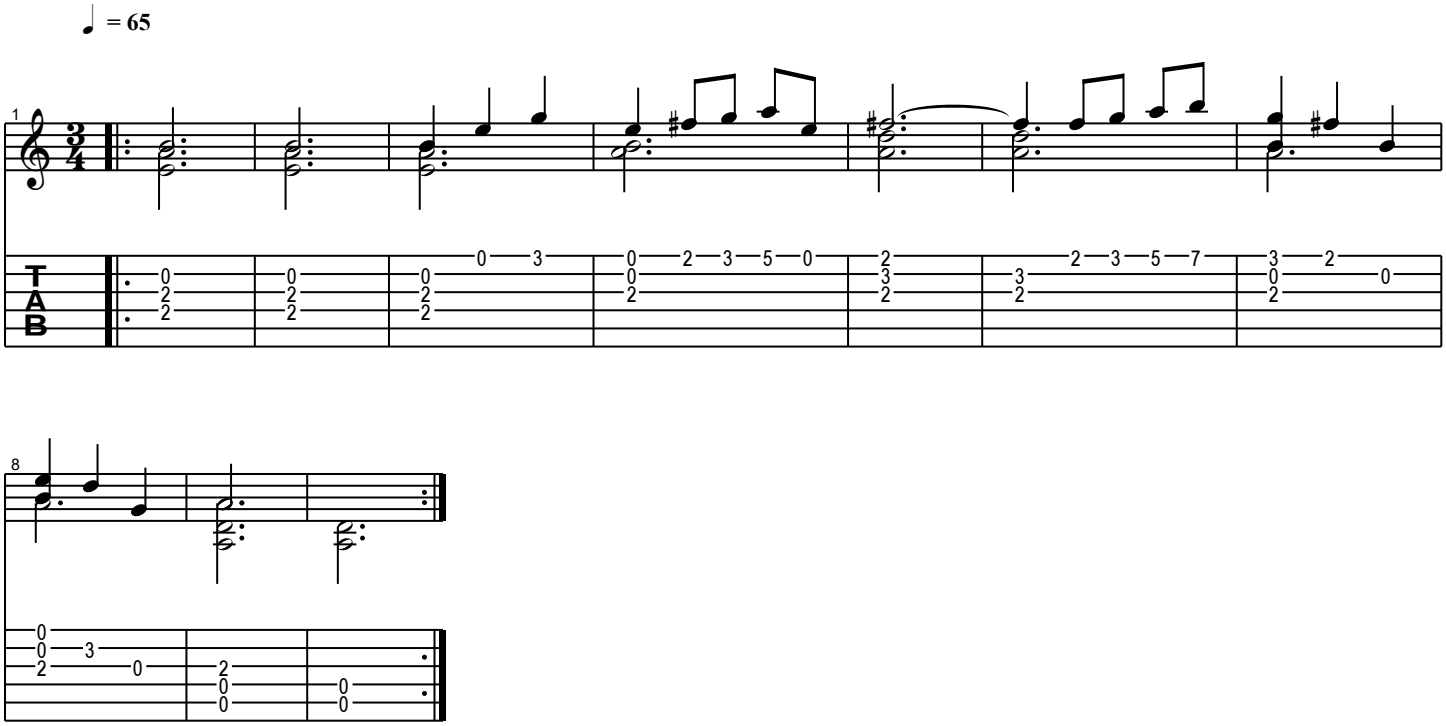
Arranged by John Lee